

Trademark/Service Mark Application, Principal Register

Serial Number: 90080697

Filing Date: 07/29/2020

The table below presents the data as entered.

Input Field	Entered
SERIAL NUMBER	90080697
MARK INFORMATION	
*MARK	CR-Z
STANDARD CHARACTERS	YES
USPTO-GENERATED IMAGE	YES
LITERAL ELEMENT	CR-Z
MARK STATEMENT	The mark consists of standard characters, without claim to any particular font style, size, or color.
REGISTER	Principal
APPLICANT INFORMATION	
*OWNER OF MARK	Honda Motor Co., Ltd.
*MAILING ADDRESS	1-1, 2-Chome, Minami-Aoyama, Minato-Ku
*CITY	Tokyo
*COUNTRY/REGION/JURISDICTION/U.S. TERRITORY	Japan
*ZIP/POSTAL CODE (Required for U.S. and certain international addresses)	107-8556
*EMAIL ADDRESS	XXXX
LEGAL ENTITY INFORMATION	
TYPE	corporation
STATE/COUNTRY/REGION/JURISDICTION/U.S. TERRITORY OF INCORPORATION	Japan
GOODS AND/OR SERVICES AND BASIS INFORMATION	
INTERNATIONAL CLASS	012
*IDENTIFICATION	Automobile structural parts
FILING BASIS	SECTION 1(a)
FIRST USE ANYWHERE DATE	At least as early as 02/19/2008
FIRST USE IN COMMERCE DATE	At least as early as 02/19/2008
SPECIMEN FILE NAME(S)	
ORIGINAL PDF FILE	SPE0-389416710-2020072912 5118657038 -. CR-Z_specimen_1 - emblem.pdf
CONVERTED PDF FILE(S) (3 pages)	\\TICRS\EXPORT18\IMAGEOUT18\900\806\90080697\xml1\ APP0003.JPG

	\\TICRS\EXPORT18\IMAGEOUT18\900\806\90080697\xml1\ APP0004.JPG
	\\TICRS\EXPORT18\IMAGEOUT18\900\806\90080697\xml1\ APP0005.JPG
ORIGINAL PDF FILE	SPE0-389416710-2020072912 5118657038 . CR-Z specimen 2 - Front Brake.pdf
CONVERTED PDF FILE(S) (4 pages)	\\TICRS\EXPORT18\IMAGEOUT18\900\806\90080697\xml1\ APP0006.JPG
	\\TICRS\EXPORT18\IMAGEOUT18\900\806\90080697\xml1\ APP0007.JPG
	\\TICRS\EXPORT18\IMAGEOUT18\900\806\90080697\xml1\ APP0008.JPG
	\\TICRS\EXPORT18\IMAGEOUT18\900\806\90080697\xml1\ APP0009.JPG
ORIGINAL PDF FILE	SPE0-389416710-2020072912 5118657038 . CR-Z specimen 3 - Steering Wheel.pdf
CONVERTED PDF FILE(S) (4 pages)	\\TICRS\EXPORT18\IMAGEOUT18\900\806\90080697\xml1\ APP0010.JPG
	\\TICRS\EXPORT18\IMAGEOUT18\900\806\90080697\xml1\ APP0011.JPG
	\\TICRS\EXPORT18\IMAGEOUT18\900\806\90080697\xml1\ APP0012.JPG
	\\TICRS\EXPORT18\IMAGEOUT18\900\806\90080697\xml1\ APP0013.JPG
ORIGINAL PDF FILE	SPE0-389416710-2020072912 5118657038 . CR-Z specimen 4- Wheel Disk.pdf
CONVERTED PDF FILE(S) (5 pages)	\\TICRS\EXPORT18\IMAGEOUT18\900\806\90080697\xml1\ APP0014.JPG
	\\TICRS\EXPORT18\IMAGEOUT18\900\806\90080697\xml1\ APP0015.JPG
	\\TICRS\EXPORT18\IMAGEOUT18\900\806\90080697\xml1\ APP0016.JPG
	\\TICRS\EXPORT18\IMAGEOUT18\900\806\90080697\xml1\ APP0017.JPG
	\\TICRS\EXPORT18\IMAGEOUT18\900\806\90080697\xml1\ APP0018.JPG
SPECIMEN DESCRIPTION	pages from applicant's online parts catalog available to consumers to make purchases of goods bearing the mark
ATTORNEY INFORMATION	
NAME	Dyan Finguerra-DuCharme
ATTORNEY DOCKET NUMBER	18823.00773
ATTORNEY BAR MEMBERSHIP NUMBER	XXX
YEAR OF ADMISSION	XXXX
U.S. STATE/ COMMONWEALTH/ TERRITORY	XX

FIRM NAME	Pryor Cashman LLP
STREET	7 Times Square
CITY	New York
STATE	New York
COUNTRY/REGION/JURISDICTION/U.S. TERRITORY	United States
ZIP/POSTAL CODE	10036
PHONE	212-326-0443
FAX	212-798-6307
EMAIL ADDRESS	dfinguerra-ducharme@pryorcashman.com
OTHER APPOINTED ATTORNEY	Brad D. Rose, Teresa Lee, Philippe Zylberg, Laure Sawaya, and Kamilah M. Holder
CORRESPONDENCE INFORMATION	
NAME	Dyan Finguerra-DuCharme
PRIMARY EMAIL ADDRESS FOR CORRESPONDENCE	dfinguerra-ducharme@pryorcashman.com
SECONDARY EMAIL ADDRESS(ES) (COURTESY COPIES)	tmdocketing@pryorcashman.com; halexis@pryorcashman.com
FEE INFORMATION	
APPLICATION FILING OPTION	TEAS Standard
NUMBER OF CLASSES	1
APPLICATION FOR REGISTRATION PER CLASS	275
*TOTAL FEES DUE	275
*TOTAL FEES PAID	275
SIGNATURE INFORMATION	
SIGNATURE	/Jennifer So/
SIGNATORY'S NAME	Jennifer So
SIGNATORY'S POSITION	Senior Counsel
DATE SIGNED	07/29/2020

Trademark/Service Mark Application, Principal Register

Serial Number: 90080697

Filing Date: 07/29/2020

To the Commissioner for Trademarks:

MARK: CR-Z (Standard Characters, see [mark](#))

The literal element of the mark consists of CR-Z. The mark consists of standard characters, without claim to any particular font style, size, or color.

The applicant, Honda Motor Co., Ltd., a corporation of Japan, having an address of

1-1, 2-Chome, Minami-Aoyama, Minato-Ku

Tokyo 107-8556

Japan

XXXX

requests registration of the trademark/service mark identified above in the United States Patent and Trademark Office on the Principal Register established by the Act of July 5, 1946 (15 U.S.C. Section 1051 et seq.), as amended, for the following:

International Class 012: Automobile structural parts

In International Class 012, the mark was first used by the applicant or the applicant's related company or licensee or predecessor in interest at least as early as 02/19/2008, and first used in commerce at least as early as 02/19/2008, and is now in use in such commerce. The applicant is submitting one(or more) specimen(s) showing the mark as used in commerce on or in connection with any item in the class of listed goods/services, consisting of a(n) pages from applicant's online parts catalog available to consumers to make purchases of goods bearing the mark.

Original PDF file:

[SPE0-389416710-2020072912 5118657038 . CR-Z_specime n 1 - emblem.pdf](#)

Converted PDF file(s) (3 pages)

[Specimen File1](#)

[Specimen File2](#)

[Specimen File3](#)

Original PDF file:

[SPE0-389416710-2020072912 5118657038 . CR-Z_specime n 2 - Front_Brake.pdf](#)

Converted PDF file(s) (4 pages)

[Specimen File1](#)

[Specimen File2](#)

[Specimen File3](#)

[Specimen File4](#)

Original PDF file:

[SPE0-389416710-2020072912 5118657038 . CR-Z_specime n 3 - Steering_Wheel.pdf](#)

Converted PDF file(s) (4 pages)

[Specimen File1](#)

[Specimen File2](#)

[Specimen File3](#)

[Specimen File4](#)

Original PDF file:

[SPE0-389416710-2020072912 5118657038 . CR-Z_specime n 4- Wheel_Disk.pdf](#)

Converted PDF file(s) (5 pages)

[Specimen File1](#)

[Specimen File2](#)

[Specimen File3](#)

[Specimen File4](#)

[Specimen File5](#)

The owner's/holder's proposed attorney information: Dyan Finguerra-DuCharme. Other appointed attorneys are Brad D. Rose, Teresa Lee, Philippe Zylberg, Laure Sawaya, and Kamilah M. Holder. Dyan Finguerra-DuCharme of Pryor Cashman LLP, is a member of the XX bar, admitted to the bar in XXXX, bar membership no. XXX, and the attorney(s) is located at

7 Times Square
New York, New York 10036
United States
212-326-0443(phone)
212-798-6307(fax)
dfinguerra-ducharme@pryorcashman.com

The docket/reference number is 18823.00773.

Dyan Finguerra-DuCharme submitted the following statement: The attorney of record is an active member in good standing of the bar of the highest court of a U.S. state, the District of Columbia, or any U.S. Commonwealth or territory.

The applicant's current Correspondence Information:

Dyan Finguerra-DuCharme

PRIMARY EMAIL FOR CORRESPONDENCE: dfinguerra-ducharme@pryorcashman.com

SECONDARY EMAIL ADDRESS(ES) (COURTESY COPIES): tmdocketing@pryorcashman.com; halexis@pryorcashman.com

Requirement for Email and Electronic Filing: I understand that a valid email address must be maintained by the applicant owner/holder and the applicant owner's/holder's attorney, if appointed, and that all official trademark correspondence must be submitted via the Trademark Electronic Application System (TEAS).

A fee payment in the amount of \$275 has been submitted with the application, representing payment for 1 class(es).

Declaration

☒ **Basis:**

If the applicant is filing the application based on use in commerce under 15 U.S.C. § 1051(a):

- The signatory believes that the applicant is the owner of the trademark/service mark sought to be registered;
- The mark is in use in commerce and was in use in commerce as of the filing date of the application on or in connection with the goods/services in the application;
- The specimen(s) shows the mark as used on or in connection with the goods/services in the application and was used on or in connection with the goods/services in the application as of the application filing date; and
- To the best of the signatory's knowledge and belief, the facts recited in the application are accurate.

And/Or

If the applicant is filing the application based on an intent to use the mark in commerce under 15 U.S.C. § 1051(b), § 1126(d), and/or § 1126(e):

- The signatory believes that the applicant is entitled to use the mark in commerce;
 - The applicant has a bona fide intention to use the mark in commerce and had a bona fide intention to use the mark in commerce as of the application filing date on or in connection with the goods/services in the application; and
 - To the best of the signatory's knowledge and belief, the facts recited in the application are accurate.
- ☒ To the best of the signatory's knowledge and belief, no other persons, except, if applicable, concurrent users, have the right to use the mark in commerce, either in the identical form or in such near resemblance as to be likely, when used on or in connection with the goods/services of such other persons, to cause confusion or mistake, or to deceive.
- ☒ To the best of the signatory's knowledge, information, and belief, formed after an inquiry reasonable under the circumstances, the allegations and other factual contentions made above have evidentiary support.
- ☒ The signatory being warned that willful false statements and the like are punishable by fine or imprisonment, or both, under 18 U.S.C. § 1001, and that such willful false statements and the like may jeopardize the validity of the application or submission or any registration resulting therefrom, declares that all statements made of his/her own knowledge are true and all statements made on information and belief are believed to be true.

Declaration Signature

Signature: /Jennifer So/ Date: 07/29/2020

Signatory's Name: Jennifer So

Signatory's Position: Senior Counsel

Payment Sale Number: 90080697
Payment Accounting Date: 07/29/2020

Serial Number: 90080697
Internet Transmission Date: Wed Jul 29 13:49:40 ET 2020
TEAS Stamp: USPTO/BAS-XX.XX.XXX.XX-20200729134940045
629-90080697-740ccba2f573b2fcc67da269bf0
f5ce426bc3117192c7206d70d7973f52211f4-DA
-49395229-20200729125118657038

CR-Z

Search

Part Number

Part Description

STARTS WITH

Search

Part Information

Part Number

75722-SZT-G01

Add To Cart

General Note

Part Description

EMBLEM, RR (CR-Z)

Mod

SRA Code

D

Height (in)

0.32

Control Part Code

Length (in)

5.91

Note

Width (in)

0.87

Weight (lbs)

0.037

Multi.

1

Core Charge

Supersession

Back

Forward

Most Forward

Model Applications

Model	Year	Door	Grade	Trans	Section	Illustrations	Ref.
CR-Z	2011	3	BASE	CVT	INTERIOR / BUMPER ...	EMBLEMS - CAUTION LABELS ...	007
CR-Z	2011	3	BASE	6MT	INTERIOR / BUMPER ...	EMBLEMS - CAUTION LABELS ...	007
CR-Z	2011	3	EX	CVT	INTERIOR / BUMPER ...	EMBLEMS - CAUTION LABELS ...	007
CR-Z	2011	3	EX	6MT	INTERIOR / BUMPER ...	EMBLEMS - CAUTION LABELS ...	007
CR-Z	2011	3	EX (NV)	CVT	INTERIOR / BUMPER ...	EMBLEMS - CAUTION LABELS ...	007
CR-Z	2011	3	EX (NV)	6MT	INTERIOR / BUMPER ...	EMBLEMS - CAUTION LABELS ...	007
CR-Z	2012	3	BASE	CVT	INTERIOR / BUMPER ...	EMBLEMS - CAUTION LABELS ...	007
CR-Z	2012	3	BASE	6MT	INTERIOR / BUMPER ...	EMBLEMS - CAUTION LABELS ...	007
CR-Z	2012	3	EX	CVT	INTERIOR / BUMPER ...	EMBLEMS - CAUTION LABELS ...	007
CR-Z	2012	3	EX	6MT	INTERIOR / BUMPER ...	EMBLEMS - CAUTION LABELS ...	007
CR-Z	2012	3	EX (NV)	CVT	INTERIOR / BUMPER ...	EMBLEMS - CAUTION LABELS ...	007
CR-Z	2012	3	EX (NV)	6MT	INTERIOR / BUMPER ...	EMBLEMS - CAUTION LABELS ...	007
CR-Z	2013	3	BASE	CVT	INTERIOR / BUMPER ...	EMBLEMS - CAUTION LABELS ...	008

←

↻

https://www.in.honda.com/Raaapps/raasec/Asp/RYXA_indexpage.asp?SessionID={BAF3A99A-6E40-489C-9795-356283AE0FFA}

Honda North America, Inc. [US]

Search...

American Honda Motor Co., Inc. INTERACTIVE NETWORK

File Edit View Favorites Tools Help

Honda Canada Official A... TeamConnect Enterprise

Signed in as: Debbie Reis Edit Profile Emulation Sign Out

MY IN FAVORITES HOME SITE MAP IN SUPPORT CONTACT US ALERTS

SALES CERTIFIED PRE-OWNED SERVICE PARTS F&I / HFS EXECUTIVE MANAGEMENT BUSINESS OFFICE ONLINE UNIVERSITY

Hide This Menu

Acknowledgements

Transactions

Parts and Service News Flash

Airbag Inflator Recall

Parts Catalog

Parts Ordering

Parts Order

Parts Order Interface

Controlled Order

Oil & Fluids Order

Tire Center

Order Maintenance

Order Status Inquiry

Detail Inquiry

Inquiry by Part

BackHLD/Future Order Release

Auto Order Inquiry

Auto Order Maintenance

CBO Inquiry

UPO Upgrade to CBO

Parts Shipper Inquiry

Parts Shipper List

Parts Auto Ship Admin

Controlled Part Serial No

Reman Parts/ Special Orders

Pricing

Accessory Sell Sheet

Required

Daily Order

Order Information

Reference: D 0010626 Ship Via: 3-SURFACE Cross Shipment: YES

Back Order: YES Alt Ship Via: 3-SURFACE Alt Ship To: NO

Total Price: \$48.30 Dealer No: SAN001

Submit Save Confirm Availability Print All

Search by: PART NUMBER 75722-SZT-G01 Search

Item	Part	Qty	Memo	Description	Unit Price	
1	75722-SZT-G01	2		EMBLEM, RR.	24.15	Delete
2						Delete
3						Delete
4						Delete
5						Delete
6						Delete
7						Delete
8						Delete
9						Delete
10						Delete
11						Delete
12						Delete
13						Delete
14						Delete
15						Delete

Time Remaining: 01:59:49

105% 3:11 PM 6/26/2020

Model: CR-Z Year: 2011 Door: 3 Grade: KA Area: JPN Trans: A-GRAY Clr Label: A-GRAY Exterior Color: VIN: Search By: [Reset] [Search]

Section	Illustration	Part Number
CHASSIS		
UNIVERSAL L - HALF SHAFT (IMU)	B-21-1	
FRONT DRIVESHAFT SET SHORT PARTS	B-21-5	
FRONT BRAKE	B-22	
PEDAL	B-23	
CLUTCH MASTER CYLINDER	B-23-20	
BRAKE MASTER CYLINDER - MASTER POWER	B-24	
VSA MODULATOR	B-24-10	

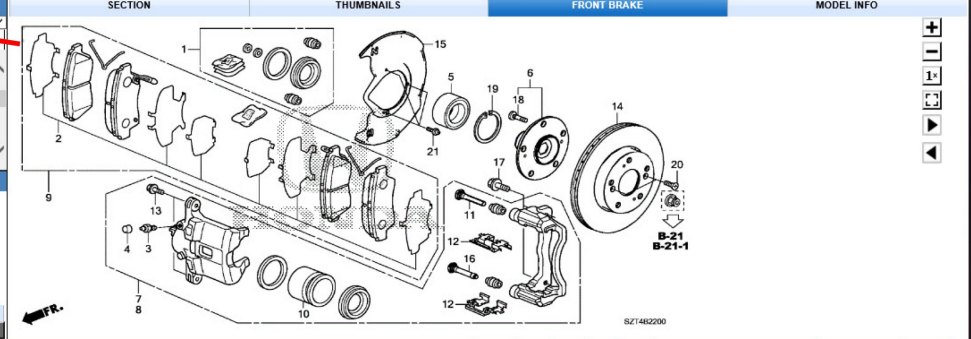

Ref	Pick	Part Number	Description	QTY	SS	IB	N	G	Grade	Trans	Mod.
001	<input type="checkbox"/>	01463-S2A-010	CALIPER SET (MSDS)	002					ALL	ALL	
002	<input type="checkbox"/>	06455-TF0-G00	SHIM SET, FR.	001					ALL	ALL	
003	<input type="checkbox"/>	43352-SM4-951	SCREW, BLEEDER	002					ALL	ALL	
004	<input type="checkbox"/>	43353-SD5-003	CAP, BLEEDER SCREW	002					ALL	ALL	
005	<input type="checkbox"/>	44300-TK6-A01	BEARING ASSY., FR. HUB	002					ALL	ALL	
006	<input type="checkbox"/>	44600-SZT-000	HUB ASSY., FR.	002					ALL	ALL	
007	<input type="checkbox"/>	45018-SZT-A00	CALIPER SUB-ASSY., R. FR.	001					ALL	ALL	
008	<input type="checkbox"/>	45019-SZT-A00	CALIPER SUB-ASSY., L. FR.	001					ALL	ALL	
009	<input type="checkbox"/>	45022-TK6-A00	PAD SET, FR. (AK NS236H EF)	001	SS				ALL	ALL	S
009	<input type="checkbox"/>	45022-TK6-A01	PAD SET, FR. (AK NS236H EF) (MSDS)	001					ALL	ALL	M
010	<input type="checkbox"/>	45216-S5A-J01	PISTON	002					ALL	ALL	
011	<input type="checkbox"/>	45235-SZT-G01	PIN A	002					ALL	ALL	
012	<input type="checkbox"/>	45237-TG5-H01	RETAINER	004					ALL	ALL	
013	<input type="checkbox"/>	45240-SC2-003	BOLT, FLANGE (8X22)	004					ALL	ALL	

Search

☒ Part Number
☐ Part Description

STARTS WITH

Search

Part Information			
Part Number	44300-TKG-A01	Add To Cart	
Part Description	BEARING ASSY., FR. HUB	General Note	
Mod		SRA Code	D
Height (in)	1.62	Control Part Code	
Length (in)	3.11	Note	
Width (in)	3.11	Weight (lbs)	1.660
Mults.	1		
Core Charge			

Supersession		
Back	Forward	Most Forward

Model Applications							
Model	Year	Door	Grade	Trans	Section	Illustrations	Ref.
CR-Z	2011	3	BASE	CVT	CHASSIS ...	FRONT BRAKE ...	005
CR-Z	2011	3	BASE	6MT	CHASSIS ...	FRONT BRAKE ...	005
CR-Z	2011	3	EX	CVT	CHASSIS ...	FRONT BRAKE ...	005
CR-Z	2011	3	EX	6MT	CHASSIS ...	FRONT BRAKE ...	005
CR-Z	2011	3	EX (NV)	CVT	CHASSIS ...	FRONT BRAKE ...	005
CR-Z	2011	3	EX (NV)	CVT	CHASSIS ...	FRONT BRAKE ...	005
CR-Z	2012	3	BASE	CVT	CHASSIS ...	FRONT BRAKE ...	005
CR-Z	2012	3	BASE	6MT	CHASSIS ...	FRONT BRAKE ...	005
CR-Z	2012	3	EX	CVT	CHASSIS ...	FRONT BRAKE ...	005
CR-Z	2012	3	EX (NV)	CVT	CHASSIS ...	FRONT BRAKE ...	005
CR-Z	2012	3	EX (NV)	6MT	CHASSIS ...	FRONT BRAKE ...	005
CR-Z	2013	3	BASE	CVT	CHASSIS ...	FRONT BRAKE (1) ...	005
CR-Z	2013	3	BASE	6MT	CHASSIS ...	FRONT BRAKE (1) ...	005
CR-Z	2013	3	EX	CVT	CHASSIS ...	FRONT BRAKE (1) ...	005
CR-Z	2013	3	EX	6MT	CHASSIS ...	FRONT BRAKE (1) ...	005
CR-Z	2013	3	EX (NAVI)	CVT	CHASSIS ...	FRONT BRAKE (1) ...	005
CR-Z	2013	3	EX (NAVI)	6MT	CHASSIS ...	FRONT BRAKE (1) ...	005
CR-Z	2014	3	BASE	CVT	CHASSIS ...	FRONT BRAKE (1) ...	005
CR-Z	2014	3	BASE	6MT	CHASSIS ...	FRONT BRAKE (1) ...	005
CR-Z	2014	3	EX	CVT	CHASSIS ...	FRONT BRAKE (1) ...	005
CR-Z	2014	3	FX	6MT	CHASSIS ...	FRONT BRAKE (1) ...	005

Show Saved Shopping Cart

Active Shopping Cart

Shopping Cart Name Description Duration (Days)

Created Retention Date

Manually Added				Memo	
D	Part Number	Description	Qty	Illustration	Memo
X	44300-TKG-A01	BEARING ASSY., FR. HUB	1		

Manual Part Add

Part Number Qty

Part Description

←

↻

https://www.in.honda.com/Praaapps/raasec/Asp/RVXA_indexpage.asp?SessionID=[BAF3A99A-6E40-489C-9795-356283AE0FFA]

Honda North America, Inc. [US]

Search...

American Honda Motor Co...

INTERACTIVE NETWORK

FileEditViewFavoritesToolsHelp

Honda Canada Official A...

TeamConnect Enterprise

Signed in as: Debbie Reis

Edit ProfileEmulationSign Out

MY IN FAVORITES

HOME

SITE MAP

IN SUPPORT

CONTACT US

ALERTS

SALES

CERTIFIED PRE-OWNED

SERVICE

PARTS

F&I / HFS

EXECUTIVE MANAGEMENT

BUSINESS OFFICE

ONLINE UNIVERSITY

Hide This Menu

Acknowledgements

Transactions

Parts and Service News Flash

Airbag Inflator Recall

Parts Catalog

Parts Ordering

Parts Order

Parts Order Interface

Controlled Order

Oil & Fluids Order

Tire Center

Order Maintenance

Order Status Inquiry

Detail Inquiry

Inquiry by Part

Back/HLDiFuture Order Release

Auto Order Inquiry

Auto Order Maintenance

CBO Inquiry

UPO Upgrade to CBO

Parts Shipper Inquiry

Parts Shipper List

Parts Auto Ship Admin

Controlled Part Serial No

Reman Parts/ Special Orders

Pricing

Accessory Sell Sheet

Parts Locator

Returns and Surplus

Required

Daily Order

Order Information

Reference*

D

0030626

Ship Via*

3-SURFACE

Cross Shipment

YES

Back Order*

YES

Alt Ship Via*

3-SURFACE

Alt Ship To*

NO

Dealer No

SAN001

Total Price

\$87.81

Submit

Save

Confirm

Availability

Print All

Search by

PART NUMBER

44300-TK6-A01

Search

Item	Part*	Qty*	Memo	Description	Unit Price	
1	44300-TK6-A01	1		BEARING, FR. HUB	87.81	Delete
2						Delete
3						Delete
4						Delete
5						Delete
6						Delete
7						Delete
8						Delete
9						Delete
10						Delete
11						Delete
12						Delete
13						Delete
14						Delete
15						Delete

More >>

Time Remaining: 01:59:52

100%

3:40 PM
6/26/2020

Parts Catalog

Jun 2020 © 2020 Honda. All Rights Reserved.

CATALOG BROWSE | PART INFORMATION | SHOPPING CART | SETTINGS

Part Search Illustration Search Bookmark History Bulletins Print

Model	Year	Door	Grade	Area	Mfg	Trans	Clr Label	Exterior Color	Reset	Search By
CR-Z	2011	3		KA	JPN		A-GRAY		VIN	Search

CHASSIS

Illustration	ID
SHAKE LINE (VSA)	B-26-10
PARKING BRAKE	B-26-1
FRONT LOWER ARM	B-27
FRONT SHOCK ABSORBER	B-28
REAR AXLE	B-29
REAR SHOCK ABSORBER	B-30
STEERING WHEEL (SRS)	B-31-10

Description	QTY
001 / 44300-TK6-A01 / BEARING ASSY, FR. HUB	1

Clear	Availability	Send (DMS)	Send (N)	Total\$0.06
-------	--------------	------------	----------	-------------

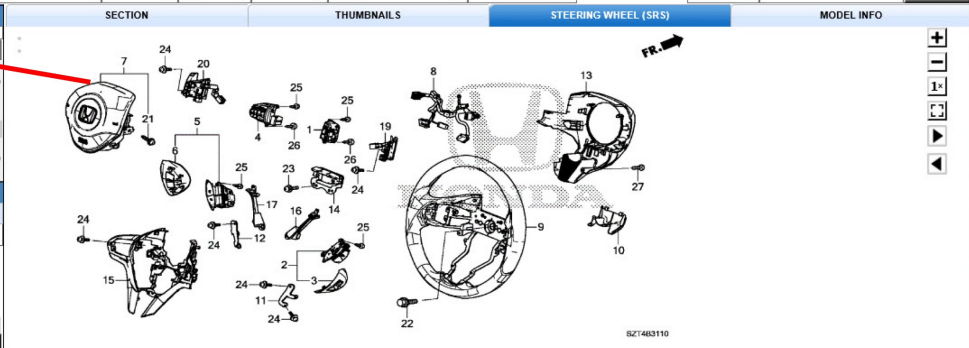

Ref.	Pick	Part Number	Description	QTY	SS	IB	N	G	Grade	Trans	C
001	<input type="checkbox"/>	36770-SZT-A01	SWITCH ASSY., CRUISE	001					ALL	ALL	
002	<input type="checkbox"/>	35870-SZT-G01	SWITCH ASSY., MULTI INFORMATION	001					ALL	ALL	
003	<input type="checkbox"/>	35871-SZT-003	CASE	001					ALL	ALL	
004	<input type="checkbox"/>	35880-SZT-A01	SWITCH ASSY., AUDIO REMOTE	001					ALL	ALL	
005	<input type="checkbox"/>	35890-SZT-E01	SWITCH ASSY., NAVIGATION GUIDE& HFT	001					EX (NV)	ALL	
005	<input type="checkbox"/>	35890-SZT-E11	SWITCH ASSY., HFT	001					EX	ALL	
006	<input type="checkbox"/>	35891-SZT-E11	CASE B	001					EX	ALL	
006	<input type="checkbox"/>	35891-SZT-J01	CASE A	001					EX (NV)	ALL	
007	<input type="checkbox"/>	77810-SZT-A40ZA	MODULE ASSY., DRIVER *NH167L*(GRAPHITE BLACK) (MSDS)	001					ALL	ALL	G
008	<input type="checkbox"/>	77901-SZT-G00	CORD, CABLE REEL SUB	001					BASE	6MT	
008	<input type="checkbox"/>	77901-SZT-G10	CORD, CABLE REEL SUB	001					BASE	CVT	
008	<input type="checkbox"/>	77901-SZT-G30	CORD, CABLE REEL SUB	001					EX EX (NV)	6MT	
008	<input type="checkbox"/>	77901-SZT-G40	CORD, CABLE REEL SUB	001					EX EX (NV)	CVT	
009	<input type="checkbox"/>	78501-SZT-A81ZA	GRIP ASSY. *NH167L* (LEA)(GRAPHITE BLACK)	001					EX EX (NV)	ALL	

Search

☒ Part Number
☐ Part Description

STARTS WITH

Search

Part Information

Part Number	35880-SZT-A01	Add To Cart	General Note
Part Description	SWITCH ASSY., AUDIO REMOTE		
Mod		SRA Code	E
Height (in)	2.01	Control Part Code	
Length (in)	4.02	Note	
Width (in)	2.99	Weight (lbs)	0.090
Multi.	1		
Core Charge			

Supersession

Back Forward Most Forward

Model Applications							
Model	Year	Door	Grade	Trans	Section	Illustrations	Ref.
CR-Z	2011	3	BASE	CVT	CHASSIS ...	STEERING WHEEL (SRS) ...	004
CR-Z	2011	3	BASE	6MT	CHASSIS ...	STEERING WHEEL (SRS) ...	004
CR-Z	2011	3	EX	CVT	CHASSIS ...	STEERING WHEEL (SRS) ...	004
CR-Z	2011	3	EX	6MT	CHASSIS ...	STEERING WHEEL (SRS) ...	004
CR-Z	2011	3	EX (NV)	CVT	CHASSIS ...	STEERING WHEEL (SRS) ...	004
CR-Z	2011	3	EX (NV)	6MT	CHASSIS ...	STEERING WHEEL (SRS) ...	004
CR-Z	2012	3	BASE	CVT	CHASSIS ...	STEERING WHEEL (SRS) ...	004
CR-Z	2012	3	BASE	6MT	CHASSIS ...	STEERING WHEEL (SRS) ...	004
CR-Z	2012	3	EX	CVT	CHASSIS ...	STEERING WHEEL (SRS) ...	004
CR-Z	2012	3	EX	6MT	CHASSIS ...	STEERING WHEEL (SRS) ...	004
CR-Z	2012	3	EX (NV)	CVT	CHASSIS ...	STEERING WHEEL (SRS) ...	004
CR-Z	2012	3	EX (NV)	6MT	CHASSIS ...	STEERING WHEEL (SRS) ...	004

Parts Catalog

Jun 2020 - © 2020 Honda. All Rights Reserved.

FEEDBACK ? HELP EXIT

CATALOG BROWSE

PART INFORMATION

SHOPPING CART

SETTINGS

Show Saved Shopping Cart

Active Shopping Cart

New Shopping Cart

Print

Shopping Cart Name

Description

Duration (Days)

30

Created

06/26/2020

Retention Date

07/26/2020

Save

Save As

Delete

Manually Added

Memo

D	Part Number	Description	Qty	Illustration	Memo
X	35880-SZT-A01	SWITCH ASSY., AUDIO REMOTE	1		

Availability

Send (DMS)

Send (N)

Manual Part Add

Part Number

Part Description

Qty

Add

Clear

javascript:_doPostBack('lnkShoppingCart','')

3:43 PM
6/26/2020

←

↻

https://www.in.honda.com/traaaapps/maasec/Asp/RYYA_indexpage.asp?SessionID={BAF3A99A-6E40-489C-9795-356283AE0FFA}

Honda North America, Inc. [US]

Search...

American Honda Motor Co., Inc. INTERACTIVE NETWORK

File Edit View Favorites Tools Help

Honda Canada Official A... TeamConnect Enterprise

Signed in as: Debbie Reis Edit Profile Emulation Sign Out

MY IN FAVORITES HOME SITE MAP IN SUPPORT CONTACT US ALERTS

SALES CERTIFIED PRE-OWNED SERVICE PARTS F&I / HFS EXECUTIVE MANAGEMENT BUSINESS OFFICE ONLINE UNIVERSITY

Hide This Menu

Acknowledgements

Transactions

Parts and Service News Flash

Airbag Inflator Recall

Parts Catalog

Parts Ordering

Parts Order

Parts Order Interface

Controlled Order

Oil & Fluids Order

Tire Center

Order Maintenance

Order Status Inquiry

Detail Inquiry

Inquiry by Part

Back/HLDFuture Order Release

Auto Order Inquiry

Auto Order Maintenance

CBO Inquiry

UPO Upgrade to CBO

Parts Shipper Inquiry

Parts Shipper List

Parts Auto Ship Admin

Controlled Part Serial No

Reman Parts/ Special Orders

Pricing

Accessory Sell Sheet

Parts Locator

Returns and Surplus

== Required

Daily Order

Order Information

Reference* D 0030626 Ship Via* 3-SURFACE Cross Shipment YES

Back Order* YES Alt Ship Via* 3-SURFACE Alt Ship To* NO

Total Price \$54.75 Dealer No SAN001

Submit Save Confirm Availability Print All

Search by PART NUMBER 35880-SZT-A01 Search

Item	Part*	Qty*	Memo	Description	Unit Price	
1	35880-SZT-A01	1		SWITCH, AUDIO REMOTE	\$4.75	Delete
2						Delete
3						Delete
4						Delete
5						Delete
6						Delete
7						Delete
8						Delete
9						Delete
10						Delete
11						Delete
12						Delete
13						Delete
14						Delete
15						Delete

More >>

Time Remaining: 01:59:45

100% 3:44 PM 6/26/2020

SECTION	THUMBNAIL S	WHEEL DISK (KA)	MODEL INFO
---------	-------------	-----------------	------------

SECTION	THROMBIALES	WHEEL SIGN (104)	MODEL INFO
---------	-------------	------------------	------------

100%

CATALOG BROWSE | **PART INFORMATION** | SHOPPING CART | SETTINGS

Search

☒ Part Number

☐ Part Description

STARTS WITH

Search

Part Information			
Part Number	42700-SNA-A51	Add To Cart	General Note
Part Description	DISK, WHEEL (15X4T) (BLACK) (TOPY)		
Mod		SRA Code	E
Height (in)	8.00	Control Part Code	
Length (in)	17.02	Note	
Width (in)	17.02	Weight (lbs)	18.605
Multi.	1		
Core Charge	\$15.00		

A diagram illustrating the relationship between different positions. At the top, a blue bar is labeled "Supersession". Below this bar, three light blue rectangular boxes are arranged horizontally. The leftmost box is labeled "Back", the middle box is labeled "Forward", and the rightmost box is labeled "Most Forward".

Model Applications							
Model	Year	Door	Grade	Trans	Section	Illustrations	Ref
CR-2	2011	3	EX	6MT	CHASSIS ...	WHEEL DISK (KA) ...	001
CR-2	2011	3	EX (NV)	CVT	CHASSIS ...	WHEEL DISK (KA) ...	001
CR-2	2011	3	EX (NV)	6MT	CHASSIS ...	WHEEL DISK (KA) ...	001
CR-2	2012	3	BASE	CVT	CHASSIS ...	WHEEL DISK (KA) ...	001
CR-2	2012	3	BASE	6MT	CHASSIS ...	WHEEL DISK (KA) ...	001
CR-2	2012	3	EX	CVT	CHASSIS ...	WHEEL DISK (KA) ...	001
CR-2	2012	3	EX	6MT	CHASSIS ...	WHEEL DISK (KA) ...	001
CR-2	2012	3	EX (NV)	CVT	CHASSIS ...	WHEEL DISK (KA) ...	001
CR-2	2012	3	EX (NV)	6MT	CHASSIS ...	WHEEL DISK (KA) ...	001
CR-2	2013	3	BASE	CVT	BODY / AIR CONDITIONIN...	TEMPORARY WHEEL KIT ...	002
CR-2	2013	3	BASE	CVT	ACCESSORIES ...	TEMPORARY WHEEL KIT ...	002
CR-2	2013	3	BASE	6MT	BODY / AIR CONDITIONIN...	TEMPORARY WHEEL KIT ...	002
CR-2	2013	3	BASE	6MT	ACCESSORIES ...	TEMPORARY WHEEL KIT ...	002
CR-2	2013	3	EX	CVT	BODY / AIR CONDITIONIN...	TEMPORARY WHEEL KIT ...	002
CR-2	2013	3	EX	CVT	ACCESSORIES ...	TEMPORARY WHEEL KIT ...	002
CR-2	2013	3	EX	6MT	BODY / AIR CONDITIONIN...	TEMPORARY WHEEL KIT ...	002
CR-2	2013	3	EX (NAVI)	CVT	BODY / AIR CONDITIONIN...	TEMPORARY WHEEL KIT ...	002
CR-2	2013	3	EX (NAVI)	CVT	ACCESSORIES ...	TEMPORARY WHEEL KIT ...	002
CR-2	2013	3	EX (NAVI)	6MT	BODY / AIR CONDITIONIN...	TEMPORARY WHEEL KIT ...	002
CR-2	2013	3	EX (NAVI)	6MT	ACCESSORIES ...	TEMPORARY WHEEL KIT ...	002
CR-2	2014	3	BASE	CVT	BODY / AIR CONDITIONIN...	TEMPORARY WHEEL KIT ...	002



https://www.in.honda.com/Rraaspps/raasec/Asp/RVXA_indexpage.asp?SessionID={BAF3A99A-6E40-489C-9795-356283AE0FFA}

Honda North America, Inc. [US]

Search...

American Honda Motor Co., Inc.

INTERACTIVE NETWORK

File Edit View Favorites Tools Help

Honda Canada Official A...

TeamConnect Enterprise

Signed in as: Debbie Reis Edit Profile Emulation Sign Out

MY IN FAVORITES HOME SITE MAP IN SUPPORT CONTACT US ALERTS

SALES CERTIFIED PRE-OWNED SERVICE PARTS F&I / HFS EXECUTIVE MANAGEMENT BUSINESS OFFICE ONLINE UNIVERSITY

Hide This Menu

Acknowledgements

Transactions

Parts and Service News Flash

Airbag Inflator Recall

Parts Catalog

Parts Ordering

Parts Order

Parts Order Interface

Controlled Order

Oil & Fluids Order

Tire Center

Order Maintenance

Order Status Inquiry

Detail Inquiry

Inquiry by Part

Back/HLD/Future Order Release

Auto Order Inquiry

Auto Order Maintenance

CBO Inquiry

UPO Upgrade to CBO

Parts Shipper Inquiry

Parts Shipper List

Parts Auto Ship Admin

Controlled Part Serial No

Reman Parts/ Special Orders

Pricing

Accessory Sell Sheet

Parts Locator

Returns and Surplus

Daily Order

Order Information

Reference* D 0030626 Ship Via* 3-SURFACE Cross Shipment YES

Back Order* YES Alt Ship Via* 3-SURFACE Alt Ship To* NO

Total Price \$42.62 Dealer No SAN001

Submit Save Confirm Availability Print All

Search by PART NUMBER 42700-SNA-A51 Search

Item	Part*	Qty*	Memo	Description	Unit Price	
1	42700-SNA-A51	1		DISK, WHEEL (15X4T)	42.62	Delete
2						Delete
3						Delete
4						Delete
5						Delete
6						Delete
7						Delete
8						Delete
9						Delete
10						Delete
11						Delete
12						Delete
13						Delete
14						Delete
15						Delete

More >>

Time Remaining: 01:59:44

3:34 PM 6/26/2020

https://www.in.honda.com/Rraaspps/raasec/Asp/RVXA_indexpage.asp?SessionID={BAF3A99A-6E40-489C-9795-356283AE0FFA}

Honda North America, Inc. [US]

Search...

American Honda Motor Co., Inc.

INTERACTIVE NETWORK

File Edit View Favorites Tools Help

Honda Canada Official A...

TeamConnect Enterprise

Signed in as: Debbie Reis Edit Profile Emulation Sign Out

MY IN FAVORITES HOME SITE MAP IN SUPPORT CONTACT US ALERTS

SALES CERTIFIED PRE-OWNED SERVICE PARTS F&I / HFS EXECUTIVE MANAGEMENT BUSINESS OFFICE ONLINE UNIVERSITY

Hide This Menu

Acknowledgements

Transactions

Parts and Service News Flash

Airbag Inflator Recall

Parts Catalog

Parts Ordering

Parts Order

Parts Order Interface

Controlled Order

Oil & Fluids Order

Tire Center

Order Maintenance

Order Status Inquiry

Detail Inquiry

Inquiry by Part

Back/HLD/Future Order Release

Auto Order Inquiry

Auto Order Maintenance

CBO Inquiry

UPO Upgrade to CBO

Parts Shipper Inquiry

Parts Shipper List

Parts Auto Ship Admin

Controlled Part Serial No

Reman Parts/ Special Orders

Pricing

Accessory Sell Sheet

Parts Locator

Returns and Surplus

Daily Order

Order Information

Reference* D 0030626 Ship Via* 3-SURFACE Cross Shipment YES

Back Order* YES Alt Ship Via* 3-SURFACE Alt Ship To* NO

Total Price \$42.62 Dealer No SAN001

Submit Save Confirm Availability Print All

Search by PART NUMBER 42700-SNA-A51 Search

Item	Part*	Qty*	Memo	Description	Unit Price	
1	42700-SNA-A51	1		DISK, WHEEL (15X4T)	42.62	Delete
2						Delete
3						Delete
4						Delete
5						Delete
6						Delete
7						Delete
8						Delete
9						Delete
10						Delete
11						Delete
12						Delete
13						Delete
14						Delete
15						Delete

More >>

Time Remaining: 01:59:44

3:34 PM 6/26/2020